



Population Health Management and key factors of its success

Forum eZdrowia, Gdansk, 14th September 2017



Healthcare used
to be simple

One patient-one doctor

Acute

Paternalistic

...those days are gone



Demographics are changing

Young Children and Older People as a Percentage of Global Population

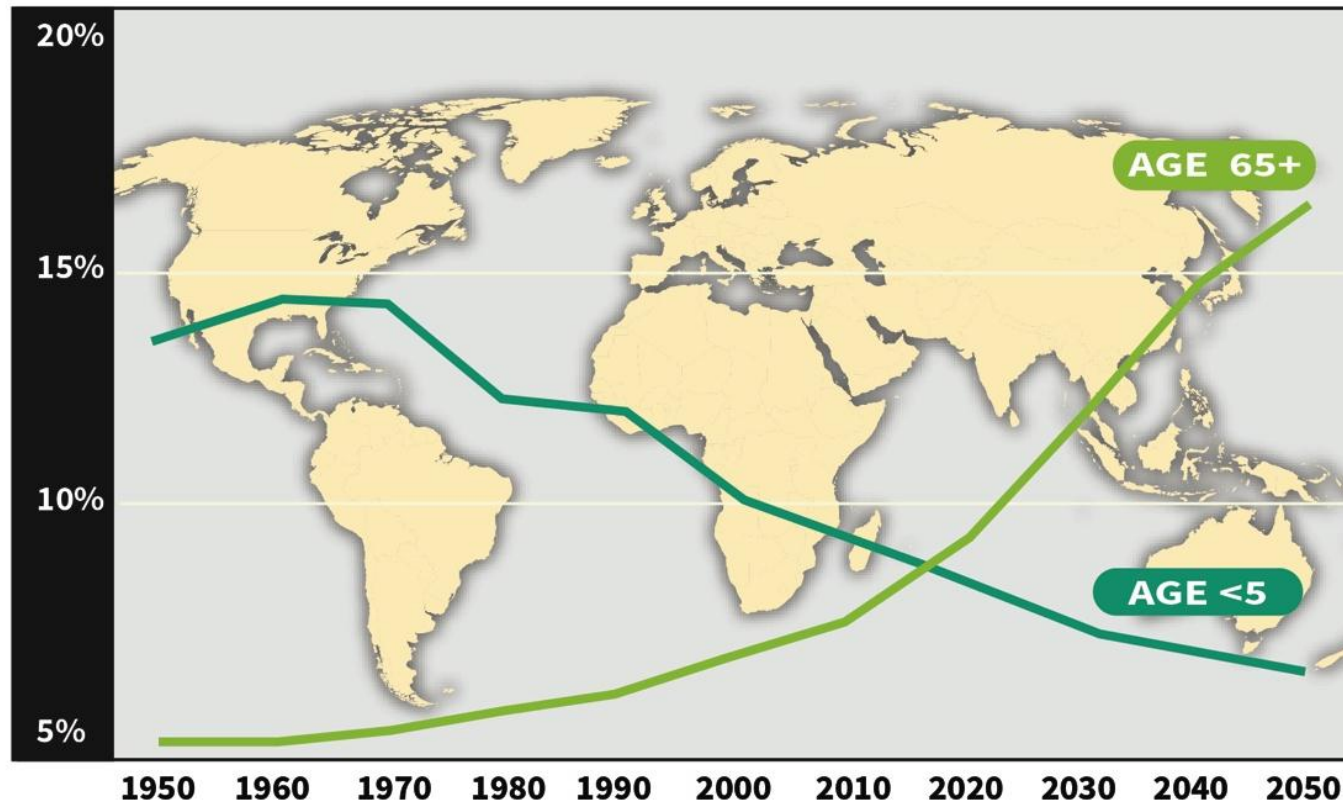

Source: United Nations Department of Economic and Social Affairs, Population Division.
World Population Prospects. The 2004 Revision. New York: United Nations, 2005.

Aging populations

Long-term, behavior-based conditions

Complex care models

Unsustainable costs



Expectations are changing

Transparency

Choice

Communication

Information access

Value

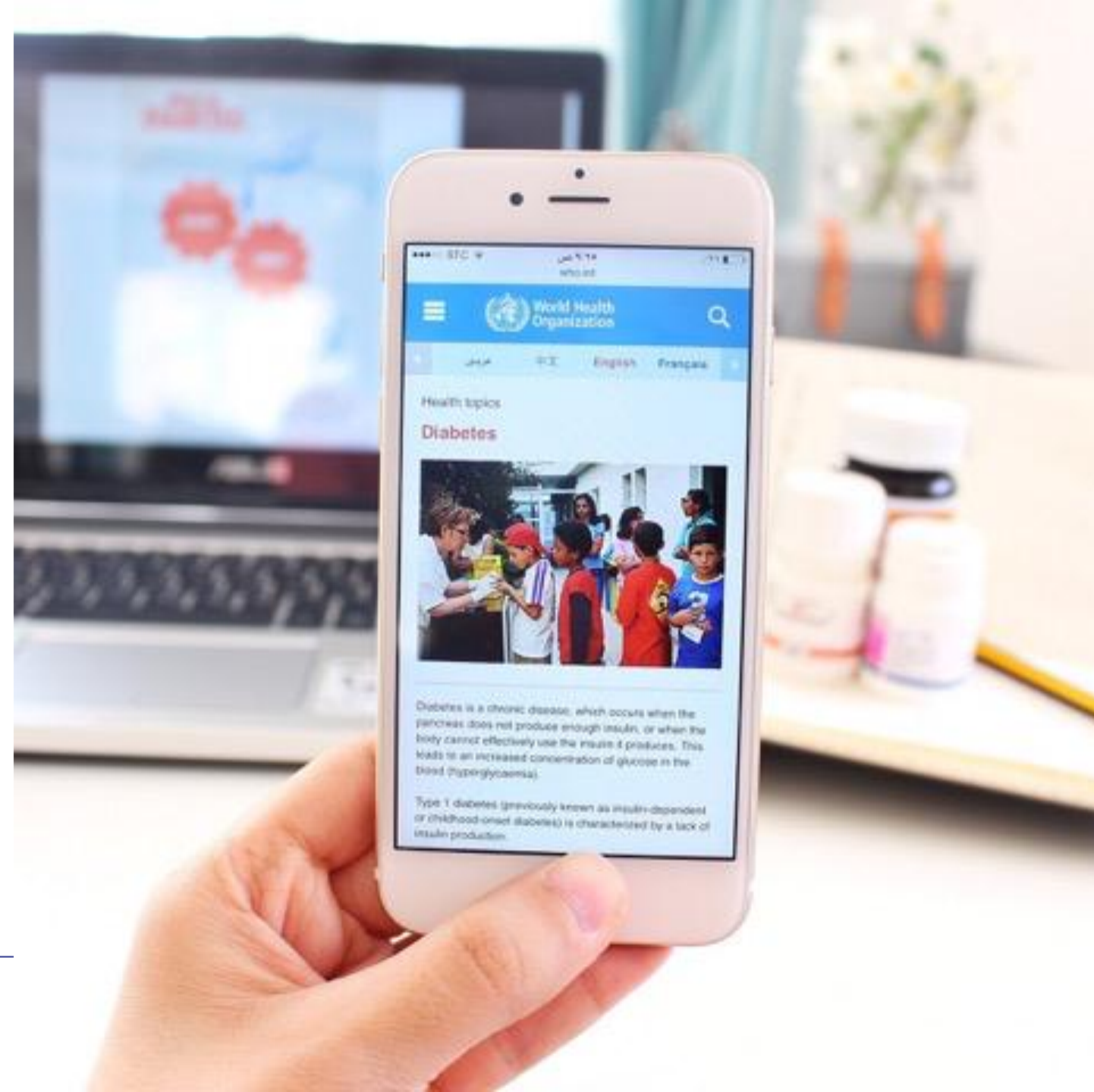

Demands and resources are out of balance

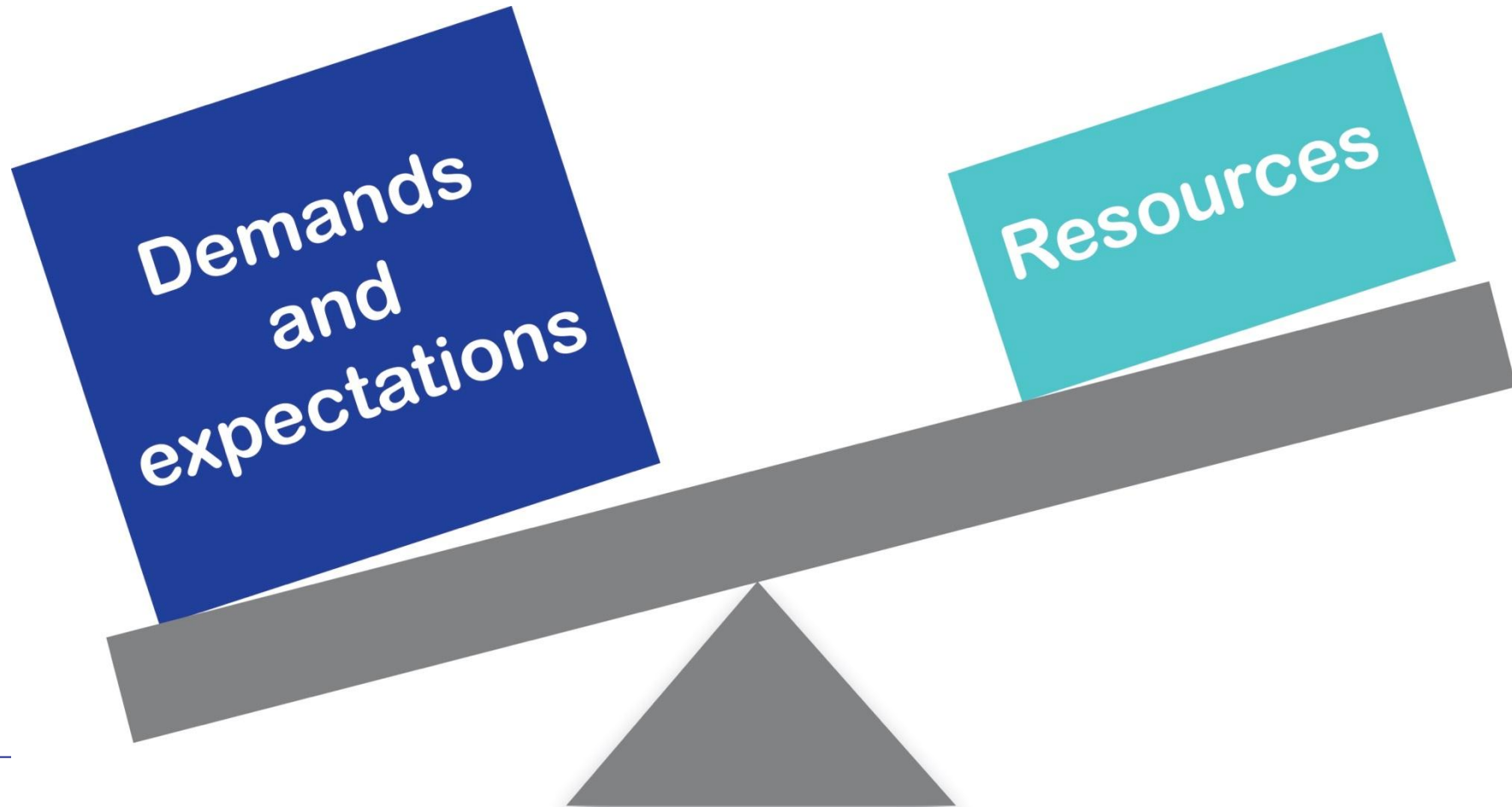

We have to efficiently improve the health of populations



**while improving care
for individual
population members**

Outcomes and benefits Population Health Management (PHM)

- Sharing Electronic Health record leads to increasing of patient safety, and to decreasing costs of treatment
- Work with problematic patient group lead from macro view can lead to increasing level of care for specific patient – Mass personalization
- PHM can help finding the epicenters of epidemics in specific regions and help manage them properly
- Alerting members of „treatment group“ on specific events can lead to better management of health problem logistic
- If it is possible to measure outcomes of the whole system – then it is possible to change specific mechanisms to improve it



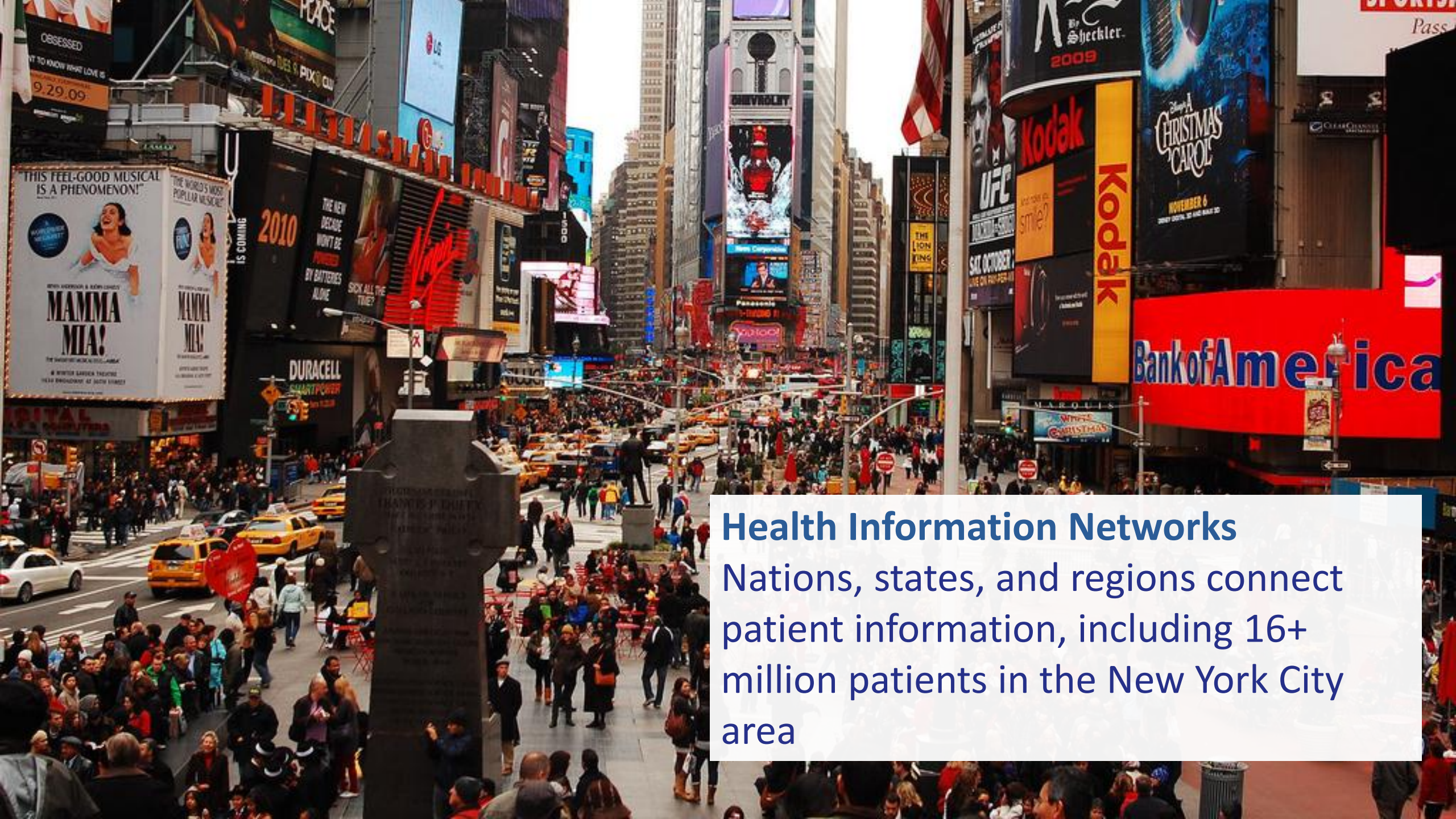

Health Information Networks
Nations, states, and regions connect patient information, including 16+ million patients in the New York City area

Coordinate My Care (London)

is running program for patients in terminal stage of life that supports specific needs in their health plans



Rhode Island Quality Institute

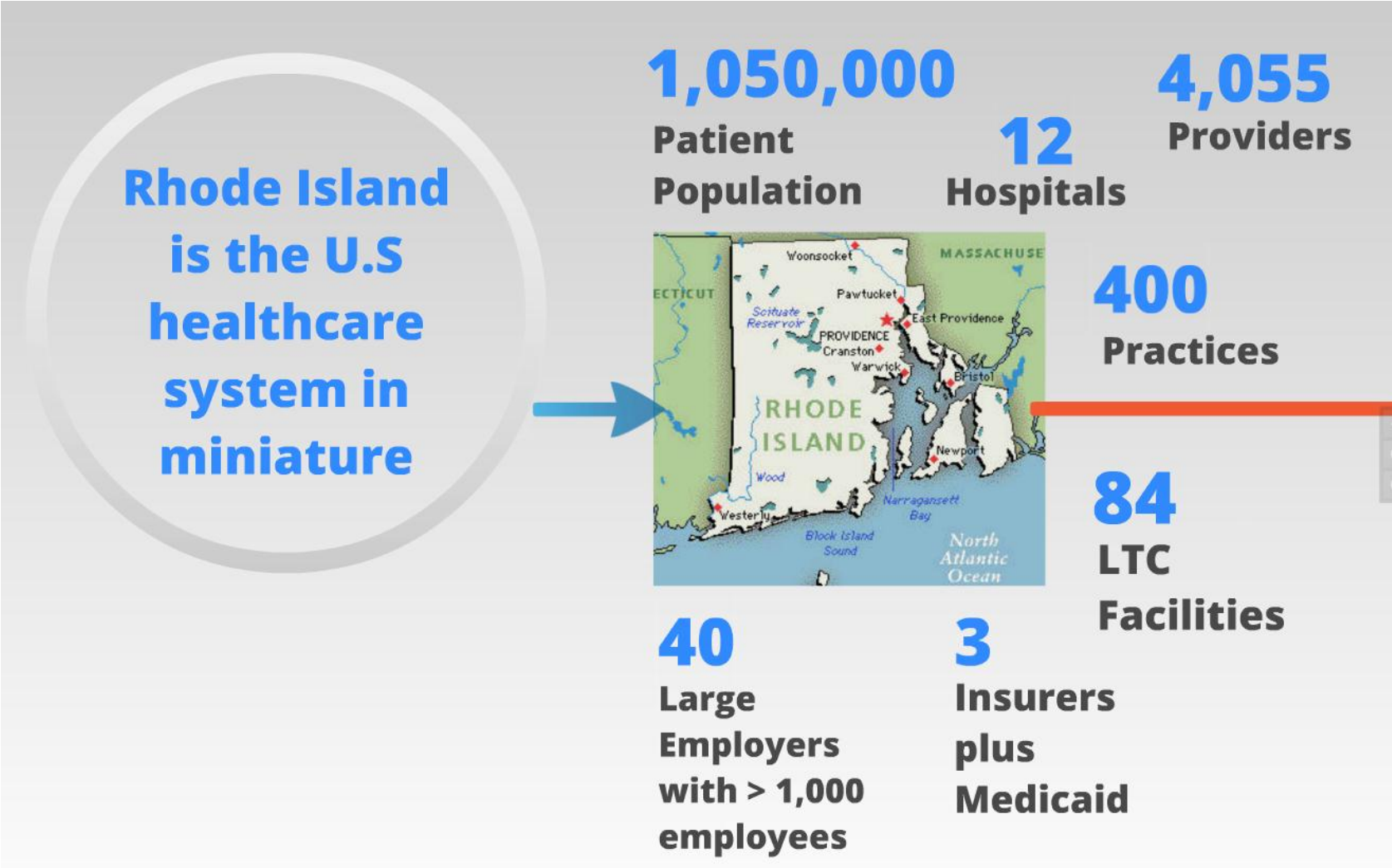

Rhode Island Quality Institute

We see 1st, 2nd, and 3rd order benefits

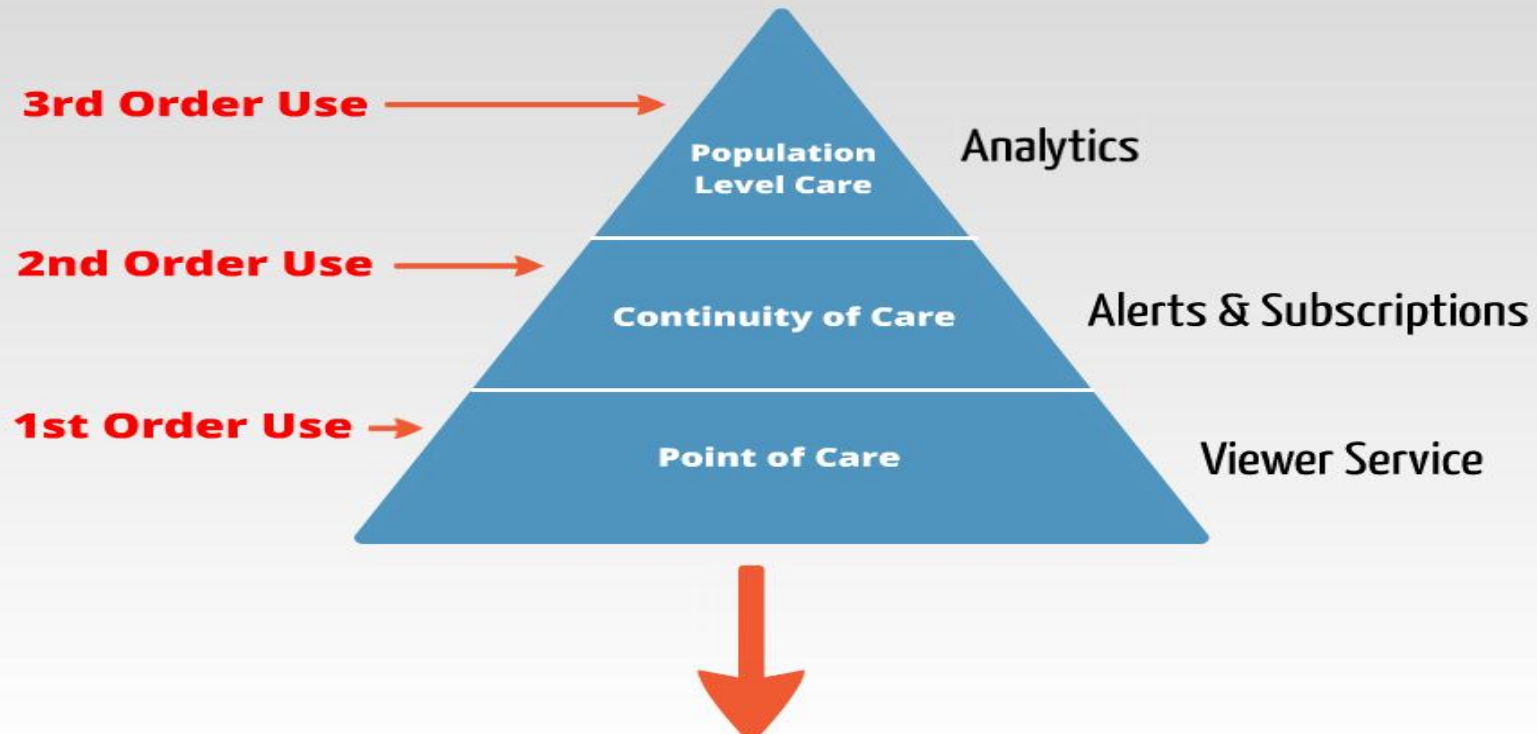

Rhode Island Quality Institute

DM – Blood Pressure Good Control (< 130/80) –3Q 2011

Based on Data Reported to ONC on 10/17/2011

Release 10/24/2011

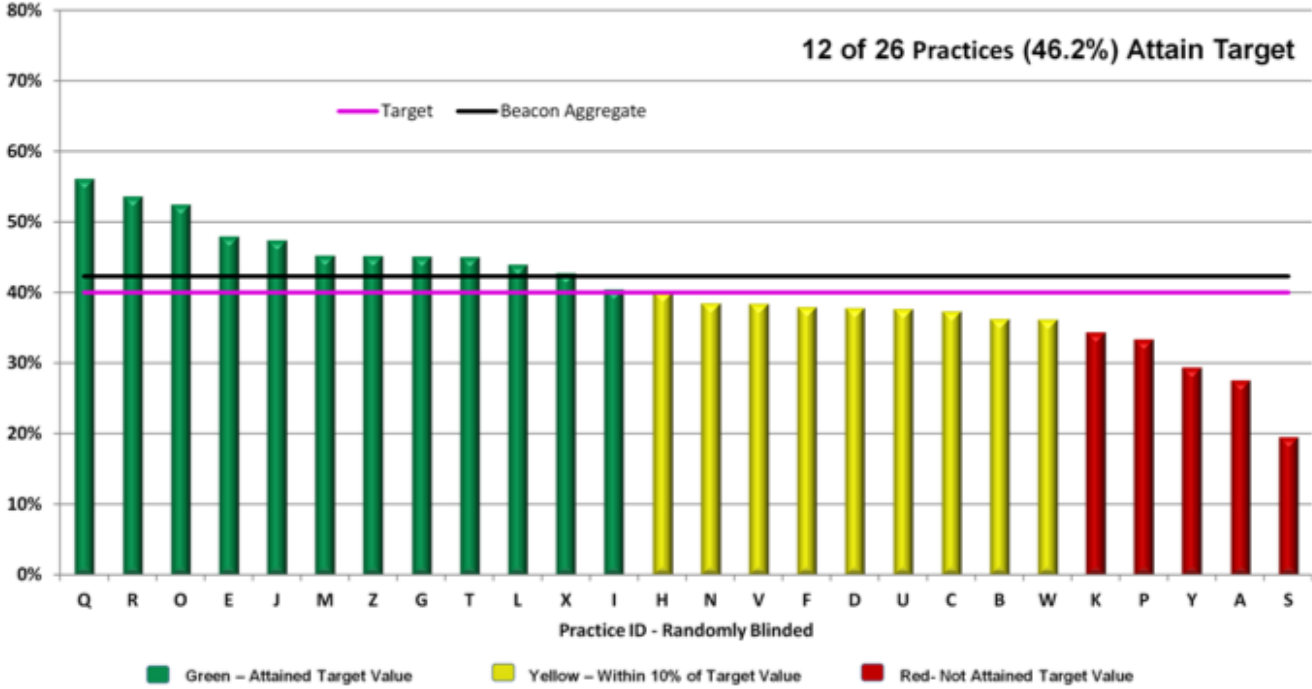

FIGURE 6. Percentage of diabetic patients, in each of 26 reporting Beacon Practices, attaining the targeted outcome for Blood Pressure Control (<130/80). Values for the randomly blinded Practices are arranged in descending order (for this measure, the target is to increase the % of patients with Good Control of Blood Pressure). The purple line indicates the Beacon Target for this measure, and the black line indicates the aggregate value among all Practices reporting on this measure. Note the variation in values among the Practices.



InterSystems: Platforms + Solutions in Healthcare



TrakCare
 Primary Care
 Specialty Care
 Emergency Care
 Acute Care
 Outpatient Care
 Community Care

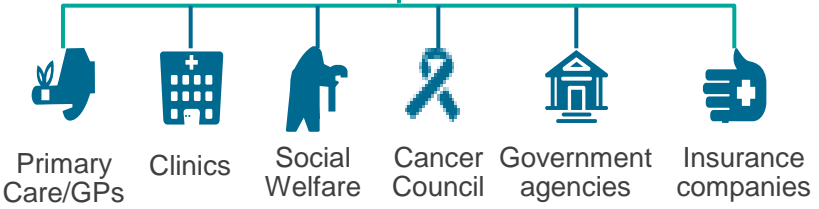
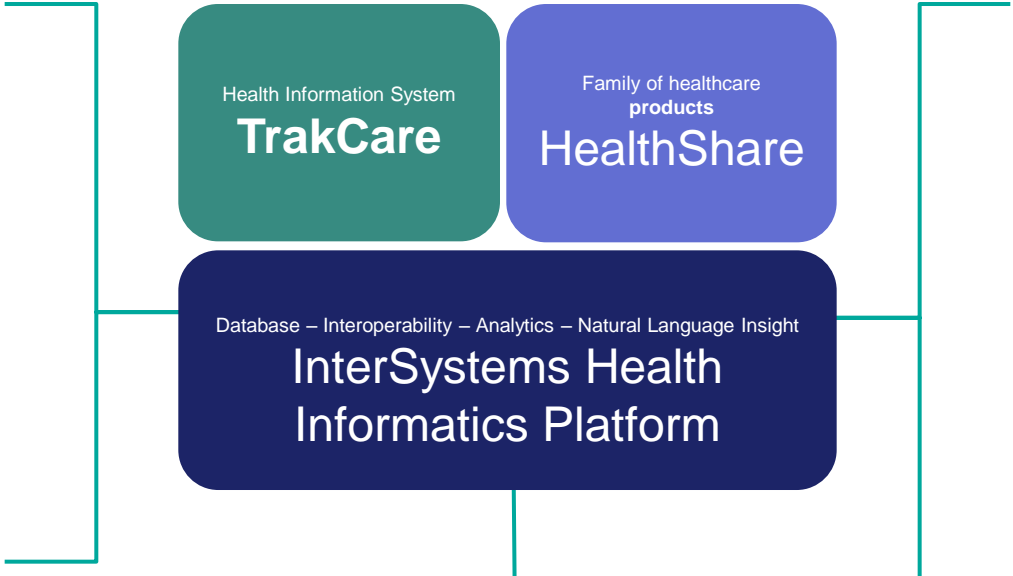

HealthShare
 Patient Engagement
 Identity Management
 Consent Management
 Connectivity
 Aggregate Patient Record
 Business Intelligence
 Natural Language Insight



HealthShare – Clinical Viewer

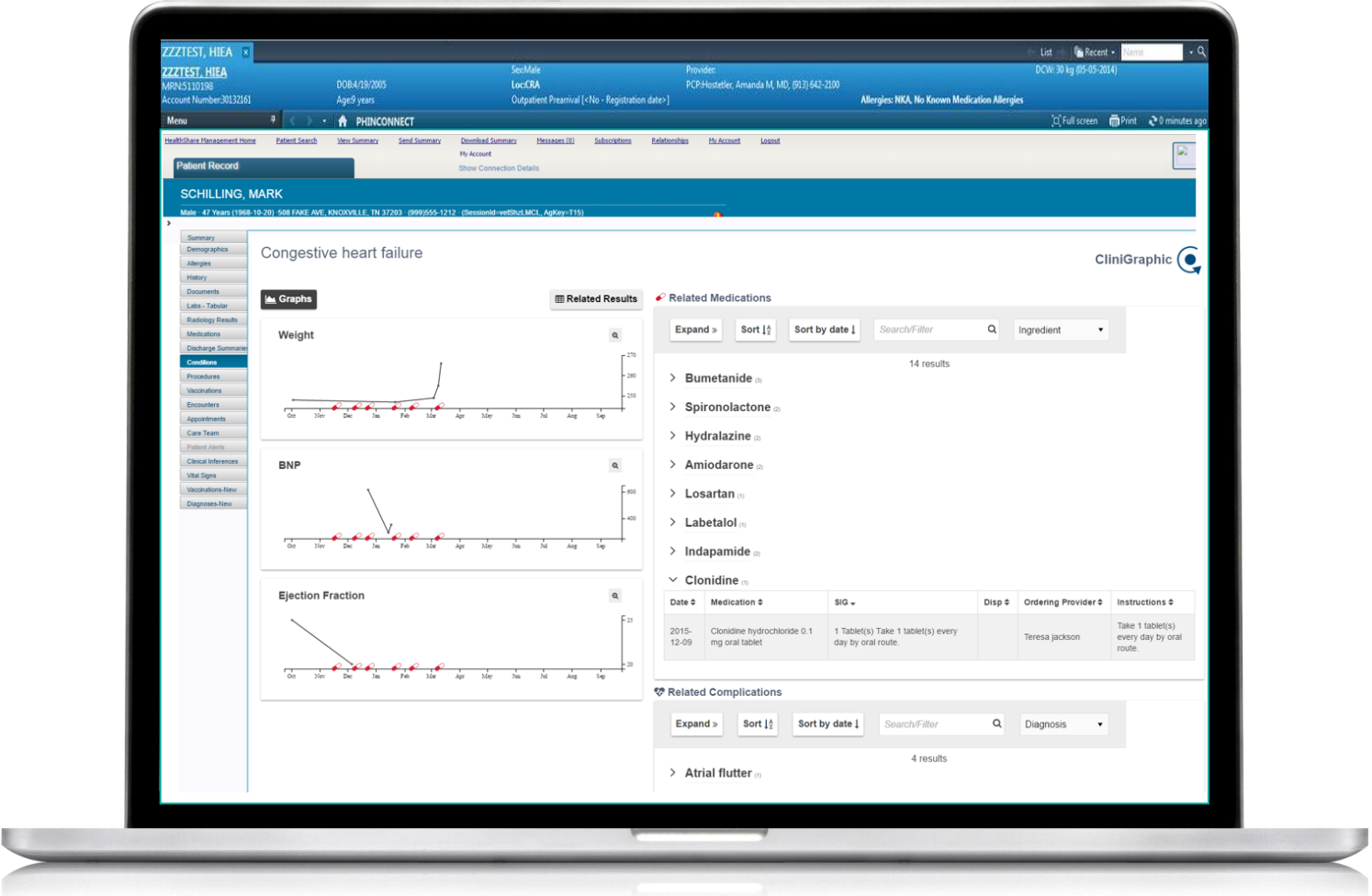

Personal Community

The screenshot displays the Personal Community web application interface. The top navigation bar includes 'Personal Community', 'ABOUT US', 'SIGN OUT', and 'SIGNED IN AS: AMACLEOD'. Below this, a secondary navigation bar contains 'Home', 'Tasks', 'Members', 'Messages', 'Setup', 'Content', and 'Dashboards'. The main content area is titled 'Forms' and includes the instruction 'Upload and manage forms for HealthShare Workbench.' It features two buttons: 'Add Form' and 'Add Form Category'. A table lists various form categories with their respective icons and management controls:

Form Category	Add (+)	Delete (x)	Up (↑)	Down (↓)
Inpatient	+	x	↑	↓
preAdmit		x	↑	↓
Questionnaires	+	x	↑	↓
healthQuestionnaire		x	↑	↓
Programs	+	x	↑	↓
wellness		x	↑	↓

On the left side, there is a search form for patients with fields for Last name (gonz), First name, Middle name, Date of birth (yyyy-mm-dd), Gender, Street, City, and State. Below the search form is a 'My Tasks' sidebar with options: 'Manage Agents', 'Enroll Patient', and 'Create Proxy'. At the bottom, a 'Time and Status' box shows 'Task created Yesterday, 6:43AM'. The footer contains copyright information: 'HealthShare Workbench © InterSystems Corporation, All Rights Reserved' and 'LEGAL NOTICES', along with the URL 'http://localhost:57773/workbench/HSPortal.Workbench.UI.Home.zen' and 'OF USE'.



HealthShare – Health Insight

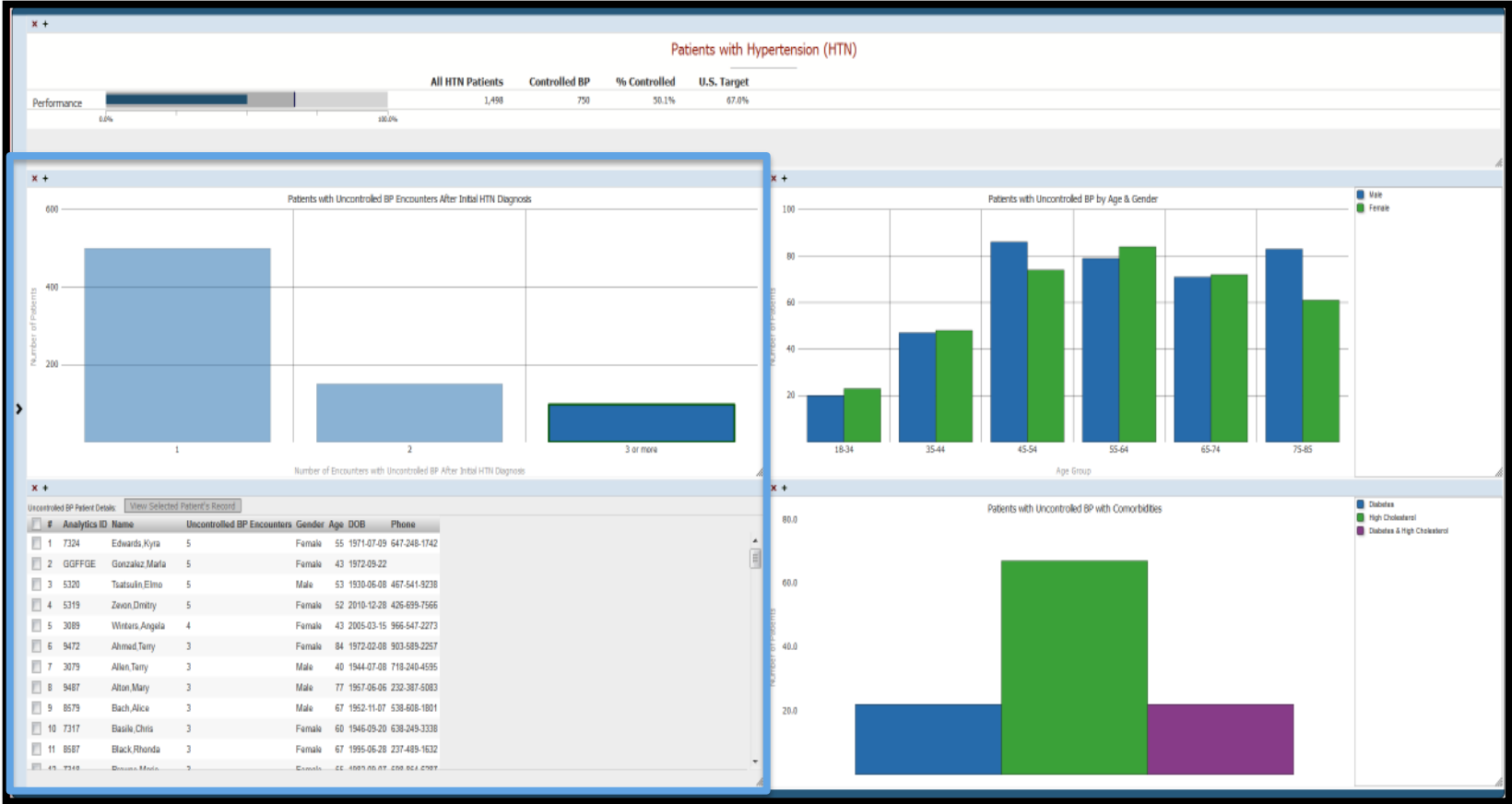

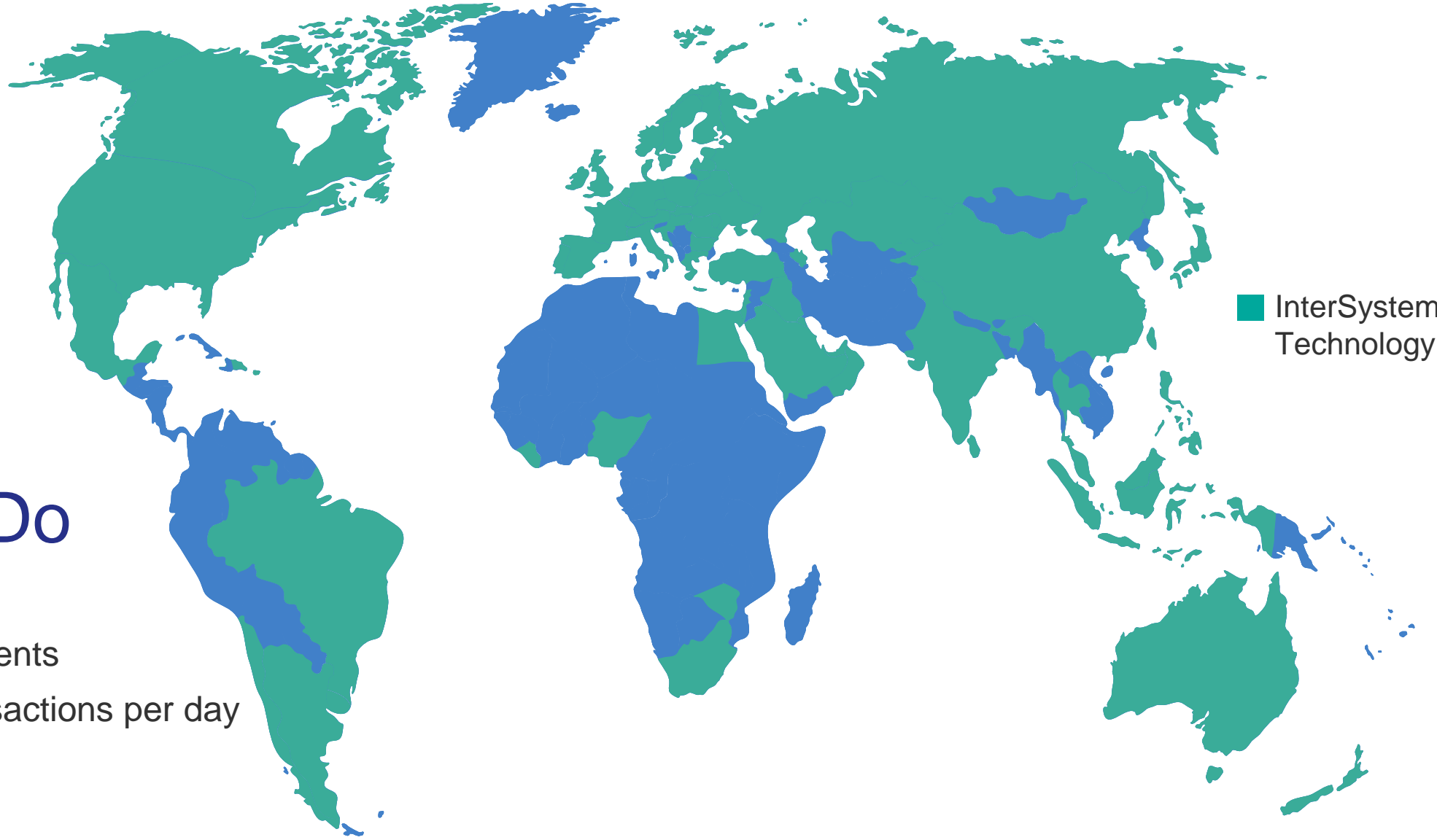

■ InterSystems
Technology



What We Do

80 countries

Over 500 million patients

Billions of stock transactions per day

Over 1 billion stars



Business Philosophy

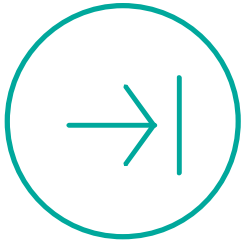

Privately owned,
no outside pressures

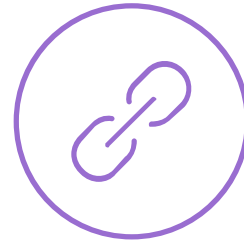

Partnership,
the core of our entire
business model



Profitable, consistently
profitable, positive
cash flow

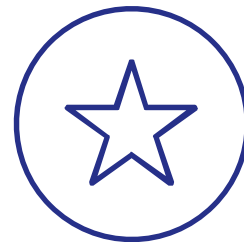

Pride, the primary
motivator of our
developers and staff



Questions?

Vladimir Ostrovskiy

Vladimir.Ostrovskiy@intersystems.com





InterSystems®

Health | Business | Government

The power behind what matters.

